Can You Feel The Love Tonight

Tempo = 66
Rhythm = Rock
Tone = Marimba
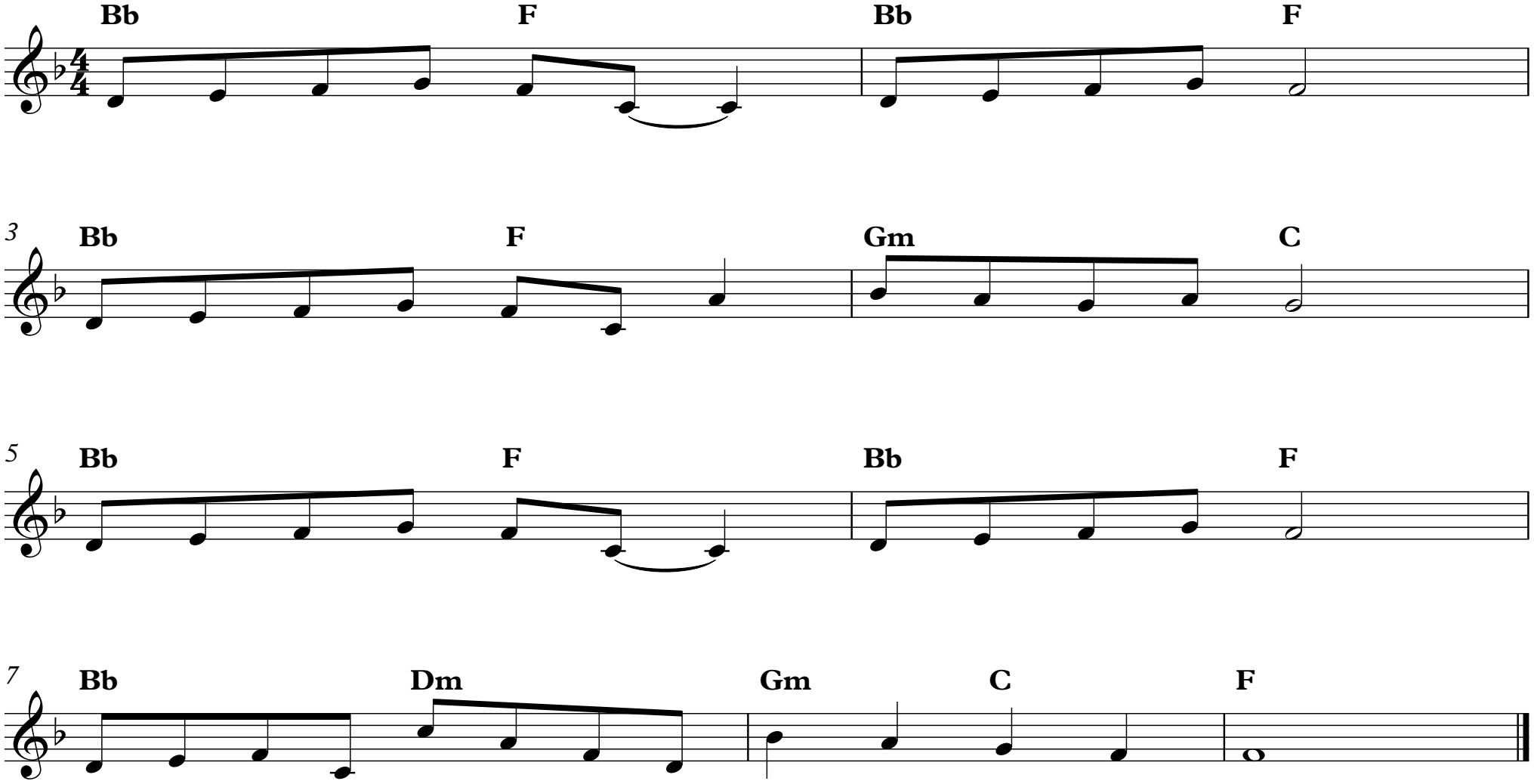
Keyboard